HYPHEN WALLET™

HYPHEN BRIX™

HYPHEN WALLET + BRIX

100% Electronic Supplier Payments

PAYMENTS + SOFTWARE + SERVICES

Builders | Suppliers

ePayments

Accounting and GL | Accounts Payable | Automated Payments | Cloud-Based | ePayments | Mobile Friendly | Real-Time Communication | Reporting

Immediate Results

100%
Electronic Payments

70%
Cost Savings

55%
Time Savings

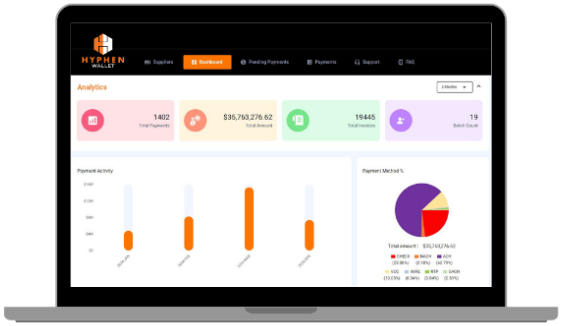

Delivering Immediate Bottom-Line Value

Streamline the residential construction accounts payable process to increase payment efficiencies, eliminate paper-check payments, and reduce AP costs. Hyphen Wallet delivers over $105,000 in benefits for every $100 million in accounts payable spend.

Pay 100% Electronically

Pay 100% of invoices with a single-click payment process using ACH, Virtual Card, Electronic Print Check, RTP, Same-Day ACH and Wire. Every payment is optimized to pay Suppliers efficiently with faster payment delivery.

Fully Integrated Cloud Payment Processing

Hyphen Wallet streamlines all AP payments through a single-click payment process, fully integrated to BRIX. From batch creation to reconciliation, Hyphen Wallet provides real-time payment status updates, enabling automation at every step.

Comprehensive Payment Services

Hyphen Wallet continuously enables Suppliers for electronic payment and validates Supplier payment information as it changes over time. Unburden your AP team from these tedious tasks, allowing them to focus on more strategic, high-value initiatives. No longer manage Supplier payment type in BRIX, as Hyphen Wallet manages and updates all payment data, including sensitive bank information.

Key Differentiators:

- ✓ Fully integrated to BRIX: no IT development required
- ✓ Mitigated payment risk
- ✓ Most comprehensive payment offering, including Virtual Card, ACH, Wire, RTP, Same-Day ACH, Next Day ACH, and Electronic Print Check
- ✓ Customer and Supplier payment platforms including real-time payment status
- ✓ Supplier payment support team handling status inquiries and payment modifications

Want to see your company's ROI potential?

Contact our Hyphen Wallet experts via email or scan the QR code to schedule a demo.
walletsales@hyphensolutions.com

info.hyphensolutions.com